



COMMUNITY DEVELOPMENT DEPARTMENT

Office of Code Administration

129 North Second Street, 2nd Floor Yakima, Washington 98901

(509) 575-6126 Fax (509) 576-6576

codes@yakimawa.gov www.buildingyakima.com

SAMPLE PORT APPLICATION PACKET



COMMUNITY DEVELOPMENT DEPARTMENT

Office of Code Administration

129 North Second Street, 2nd Floor Yakima, Washington 98901

(509) 575-6126 Fax (509) 576-6576

codes@yakimawa.gov www.buildingyakima.com

Pretreatment Sample Port Application

Occupancies that discharge strong waste to the City of Yakima Wastewater Treatment Plant must comply with Chapter 7.65 of the Yakima Municipal Code.

This checklist outlines the process for submitting an application for review and approval for the installation of sample ports.

- ➔ A Sample Port Application form may be submitted by the tenant, property owner and/or Contractor, however the permit can only be issued to the property owner or a licensed Contractor.
- ➔ Sewer installations must be performed by a State Licensed Contractor who is also a licensed City of Yakima licensed Side Sewer Installer.
- ➔ Please submit: 1) the completed Application form; 2) indication of which of the Sampling Manhole Standard Details will be used for the installation and 3) a utility site plan. The application will be routed to the Wastewater Pretreatment Supervisor for review. The review time period is up to 10-days.
- ➔ If you have any questions regarding the sample port location requirements, please contact the Wastewater Pretreatment Supervisor at 509-575-6077.
- ➔ If additional information is required in order to complete the review, the applicant will be contacted by the Code Administration Permit Project Coordinator and/or the Wastewater Pretreatment Supervisor.
- ➔ Once the application is approved, the Permit Project Coordinator will notify the applicant that the permit is ready to be issued.
- ➔ At the time the permit is issued a copy of the approved sample port plan will be given to the applicant. The approved plan must be on site at the time inspections are performed by the Office of Code Administration.
- ➔ Work performed within the City Right-of-Way, require the submittal and approval of an Excavation / Street Break Permit Application pursuant to Chapter 8.72 Yakima Municipal Code (<http://www.yakimawa.gov/services/engineering/files/StreetBreak-October720142.pdf>). If you have questions regarding this process, please contact City Engineering at 509-575-6111.
- ➔ All work performed must be inspected before backfilling. In the event the work is backfilled without the required inspection(s), the owner/applicant will be responsible for exposing the work and scheduling the required inspection(s) to ensure the installation complies with applicable codes.



COMMUNITY DEVELOPMENT DEPARTMENT
 Joan Davenport, AICP, Director
 Code Administration Division
 129 North Second Street, 2nd Floor Yakima, Washington 98901
 Phone (509) 575-6126 • Fax (509) 576-6576 E-mail: codes@yakimawa.gov

*****For Sampling Port*****

PLUMBING PERMIT APPLICATION Permit# _____

Job Address: _____ Parcel Number: _____

Project Description: _____

Estimated cost of the work to be performed (materials and labor): \$ _____

Property Owner

Contractor

Name: _____

Business Name: _____

Address: _____

Address: _____

City/State/Zip: _____

City/State/Zip: _____

E-mail: _____

E-mail: _____

Phone: _____

State Cont. Lic. #: _____ exp. _____

Alt. Phone: _____

Phone: _____

ITEM	EXISTING QUANTITY	NEW QUANTITY
Atmospheric Breaker		
Backflow Device (RPBA or DCVA) <2"		
Backflow Device (RPBA or DCVA) >2"		
Bar Sink		
Bathtub		
Clothes Washer		
Dishwasher		
Drinking Fountain		
Floor Drain		
Hose Bib		
Kitchen Sink		
Kitchen Sink 3 Compartment		
Laundry Tray		
Lavatory (Basin)		
Miscellaneous:		

ITEM	EXISTING QUANTITY	NEW QUANTITY
Mop Sink		
Pretreatment Interceptor		
Repair/Alt. Drain/Vent Piping		
Roof Drain		
Sewage Pump		
Sewer Repair		
Shower		
Side Sewer		
Sink		
Supplemental Permits		
Urinal		
Water Closet – Tank Type		
Water Closet – Flushometer Type		
Water Heater		
Water Piping/Service		
Sampling Port		

Declaration

I hereby certify that (please select one):

- I am a **CONTRACTOR** or SPECIALTY CONTRACTOR currently registered and properly licensed as defined under RCW 18.27.010 and 18.27.110 and am legally qualified to perform the work sought by this permit.
- I am an **AUTHORIZED AGENT** of the property owner and all work will be done by the property owner or a properly licensed contractor or specialty contractor as defined under RCW 18.27.010 and 18.27.110 and is legally qualified to perform the work sought by this permit.
- I am **EXEMPT** from the requirements of the Contractor Registration laws, per RCW 18.27.090, and will abide by all provisions and conditions of the exemption as stated. I will do all of my own work or use all registered and licensed contractors and/or specialized contractors in connection with the work to be performed under the permit applied for herein.

I hereby certify under penalty of perjury of the Laws of the State of Washington that I have read and examined this application and know that the information contained herein is true and correct. I understand that the granting of a permit does not authorize me in any way to violate or cancel any of the provisions of state, federal or local laws regulating the construction or performance of construction sought under this permit.

Signature

Print Name

Date

EXAMPLE (Sampling Port Location Drawing)

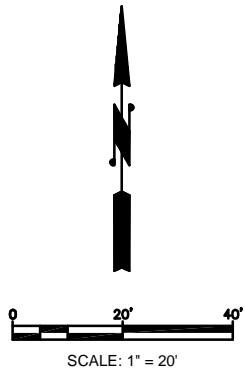

*** NOTE ***

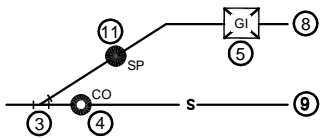

IF PROCESS WATER IS METERED SEPARATELY FROM DOMESTIC WATER, OR IF THE PROCESS WASTE WATER IS SEPARATELY METERED, RELOCATE SAMPLING PORT AS SHOWN ABOVE.

STREET NAME

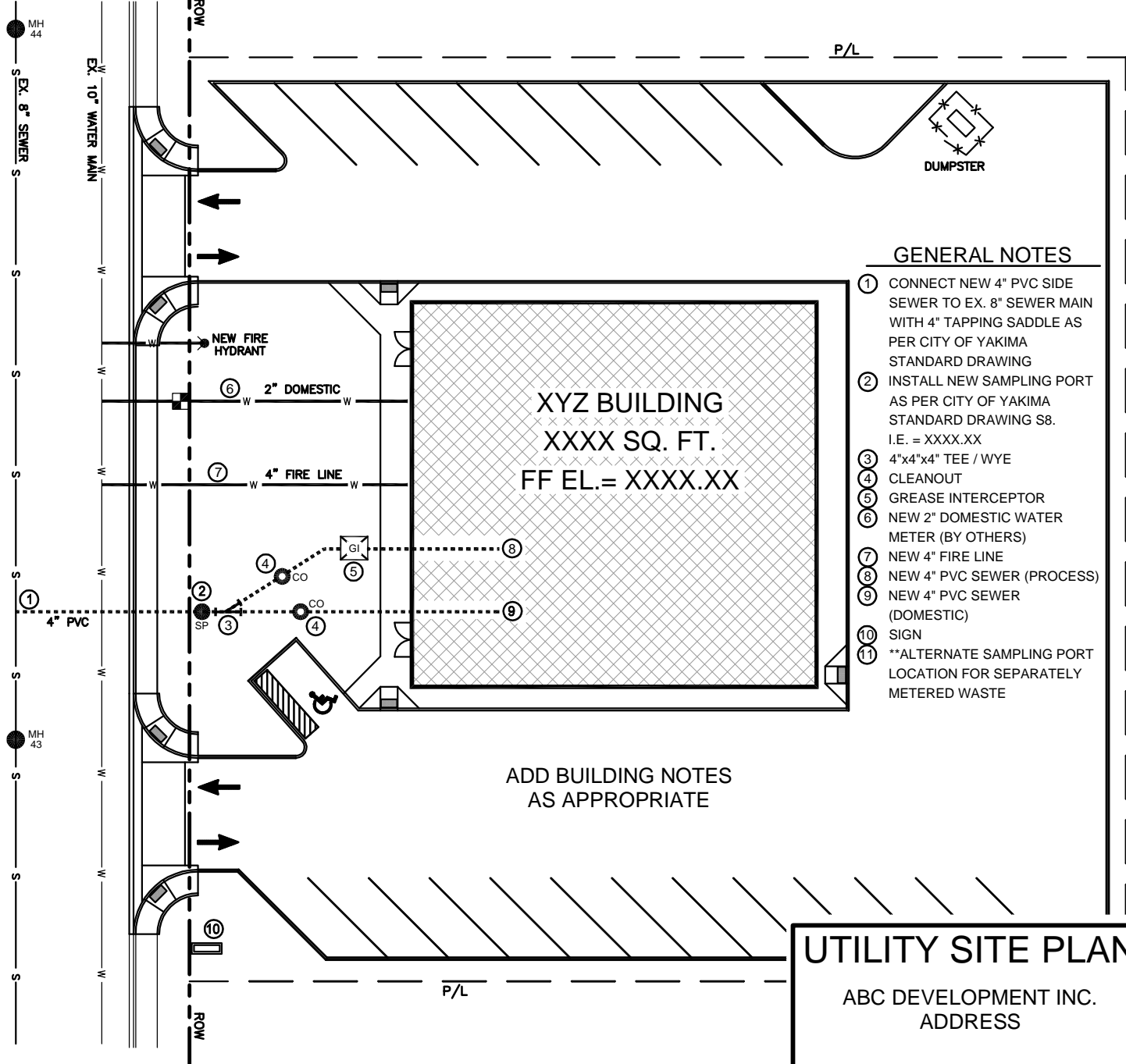

GENERAL NOTES

- ① CONNECT NEW 4" PVC SIDE SEWER TO EX. 8" SEWER MAIN WITH 4" TAPPING SADDLE AS PER CITY OF YAKIMA STANDARD DRAWING
- ② INSTALL NEW SAMPLING PORT AS PER CITY OF YAKIMA STANDARD DRAWING S8. I.E. = XXXX.XX
- ③ 4"x4"x4" TEE / WYE
- ④ CLEANOUT
- ⑤ GREASE INTERCEPTOR
- ⑥ NEW 2" DOMESTIC WATER METER (BY OTHERS)
- ⑦ NEW 4" FIRE LINE
- ⑧ NEW 4" PVC SEWER (PROCESS)
- ⑨ NEW 4" PVC SEWER (DOMESTIC)
- ⑩ SIGN
- ⑪ **ALTERNATE SAMPLING PORT LOCATION FOR SEPARATELY METERED WASTE

ADD BUILDING NOTES AS APPROPRIATE

UTILITY SITE PLAN

ABC DEVELOPMENT INC.
ADDRESS

NOTES

1. MANHOLES SHALL BE STANDARD REINFORCED CONCRETE SECTIONS 48" I.D. x 4'-0". IF MORE THAN ONE SECTION IS USED, INSTALL RAMNEK AT JOINTS.
2. INSTALL RAMNEK SEAL UNDER COVER FRAME ENTIRELY AROUND MANHOLE.
3. SAMPLING PORT IS TO BE LOCATED IN A LOCATION WHERE IT CAN BE ACCESSED AT ANY TIME. LOCATION AS APPROVED BY CITY ENGINEER
4. NO OTHER APPARATUS SHALL BE INSTALLED IN THE SAMPLING PORT MANHOLE.
5. SAMPLING PORT MANHOLE LID SHALL NOT BE OF A BOLT DOWN TYPE BUT SHALL BE CAST IRON ONLY AS APPROVED BY THE CITY ENGINEER.

PLACE MANHOLE ACCESS PARALLEL TO THE SERVICE PIPE TO ALLOW SAMPLER CLEAR ACCESS DOWN PAST THE SERVICE.

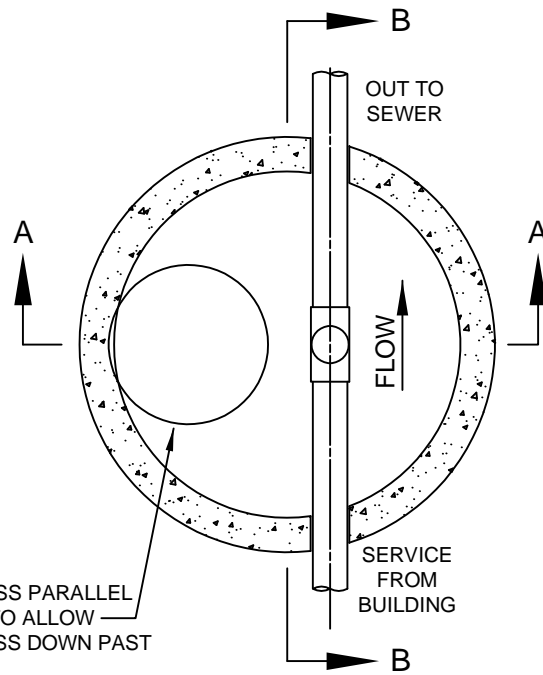

PLAN VIEW

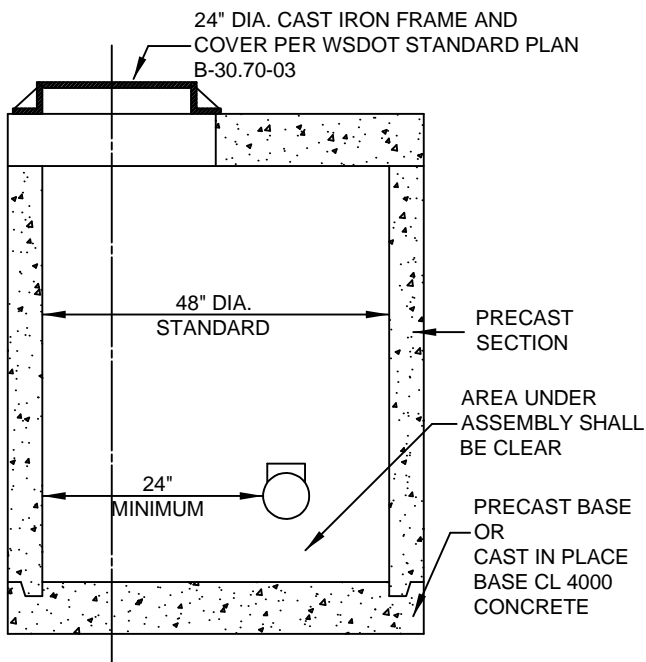

SECTION A-A

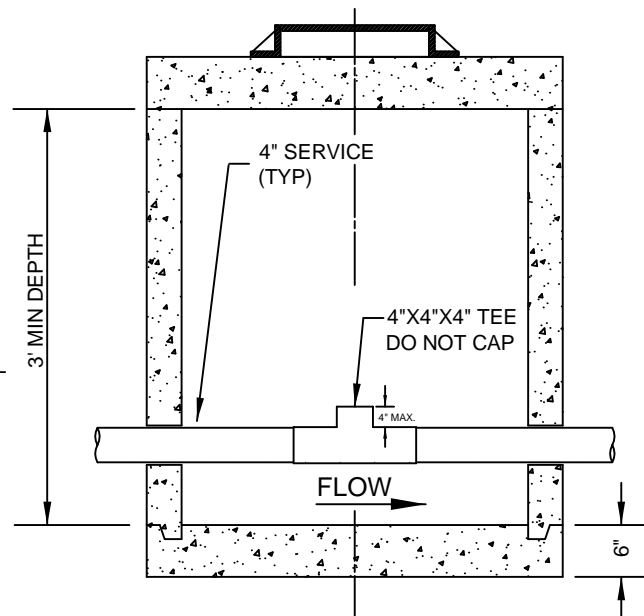

SECTION B-B



**City Of Yakima
Engineering Division**

129 North Second Street
Yakima, Washington

City of Yakima - Standard Detail

SHALLOW SAMPLING MANHOLE S9

NOT TO SCALE
Revision 6-2017

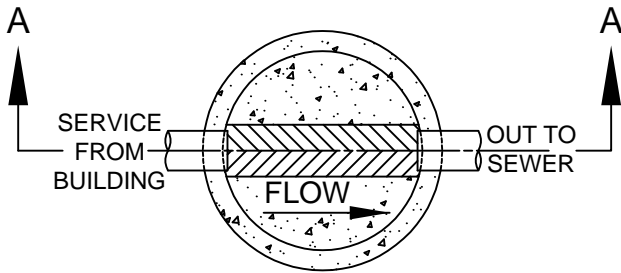

PLAN VIEW

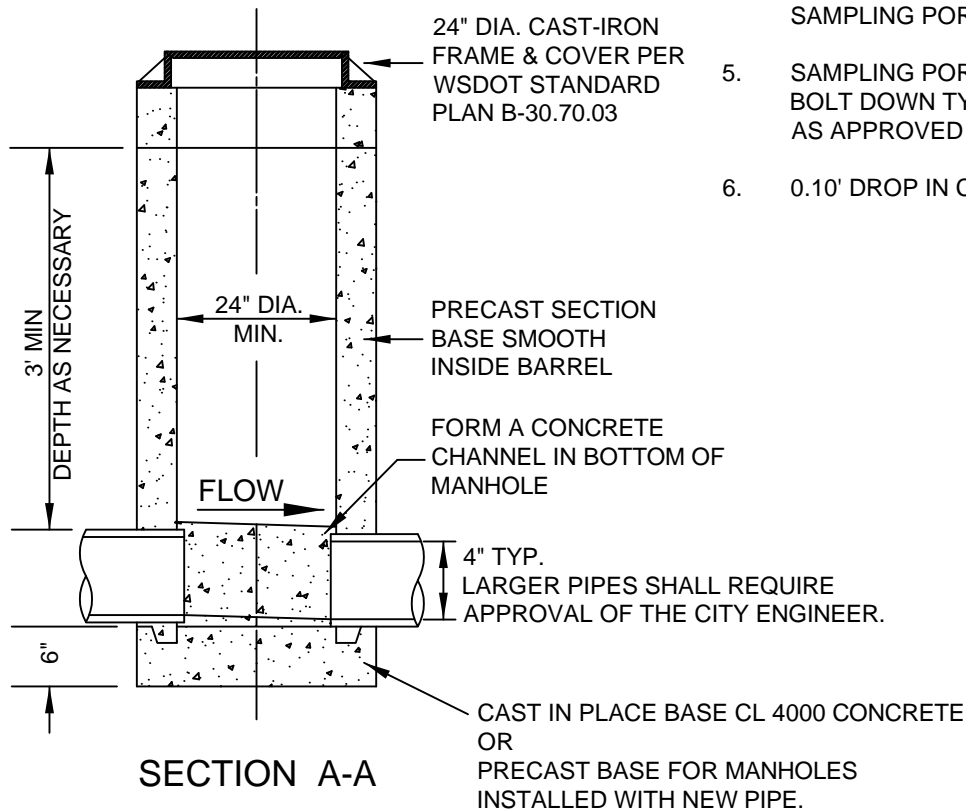

NOTES

1. MANHOLES SHALL BE STANDARD REINFORCED CONCRETE SECTIONS 24" I.D. x 4'-0". IF MORE THAN ONE SECTION IS USED, INSTALL RAMNEK AT JOINTS.
2. INSTALL RAMNEK SEAL UNDER COVER FRAME ENTIRELY AROUND MANHOLE.
3. SAMPLING PORT IS TO BE LOCATED WHERE IT CAN BE ACCESSED AT ANY TIME. LOCATION AS APPROVED BY THE CITY ENGINEER.
4. NO OTHER APPARATUS SHALL BE INSTALLED IN THE SAMPLING PORT MANHOLE.
5. SAMPLING PORT MANHOLE LID SHALL NOT BE OF A BOLT DOWN TYPE BUT MAY BE CAST IRON OR AS APPROVED BY THE CITY ENGINEER.
6. 0.10' DROP IN CHANNELS ACROSS MANHOLE

