

PLAN VIEW

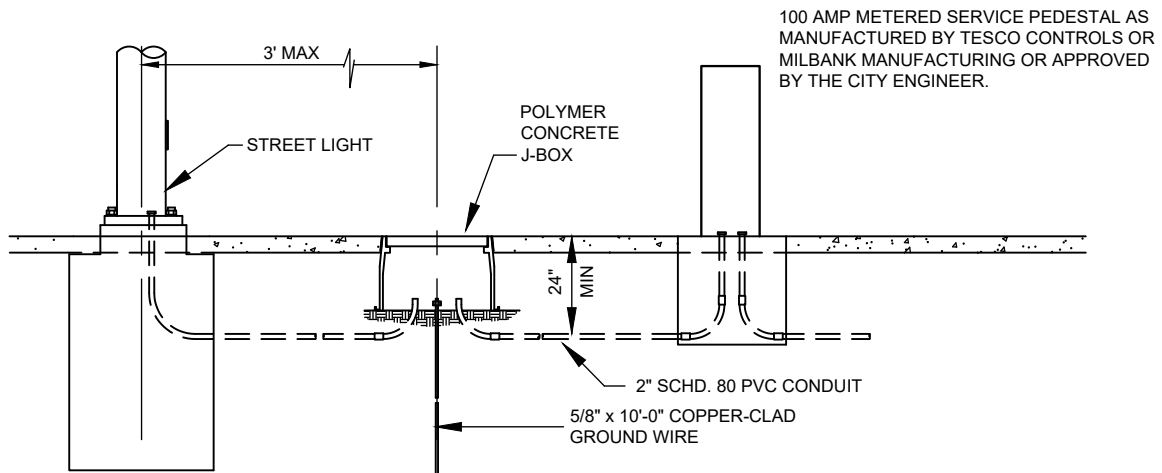

SECTION A

NOTE:

1. All WORK AND MATERIALS SHALL CONFORM TO THE NATIONAL ELECTRICAL CODE (NEC). JUNCTION BOX, CONDUIT AND CONSTRUCTION METHODS SHALL BE AS SHOWN UNLESS OTHERWISE SPECIFIED AND APPROVED BY THE CITY ENGINEER.
2. ALL ELECTRICAL CONDUIT SHALL BE A MINIMUM OF 2" DIA. AND MAINTAIN 24" MINIMUM COVER. SWEEPS AND PLAN LOCATION SHALL BE PER POWER COMPANY AND SHALL BE DETAILED ON THE PLANS PRIOR TO APPROVAL.
3. ALL SERVICE CONNECTIONS WETHER INDIVIDUAL OR MULTIPLE POLES SHALL BE PEDESTAL MOUNT ONLY. SERVICE CONNECTIONS SHALL NOT BE ALLOWED TO BE ATTACHED TO THE POLE.
4. SERVICE PEDESTALS SHALL BE METERED.

