

First Baptist Church

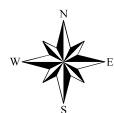
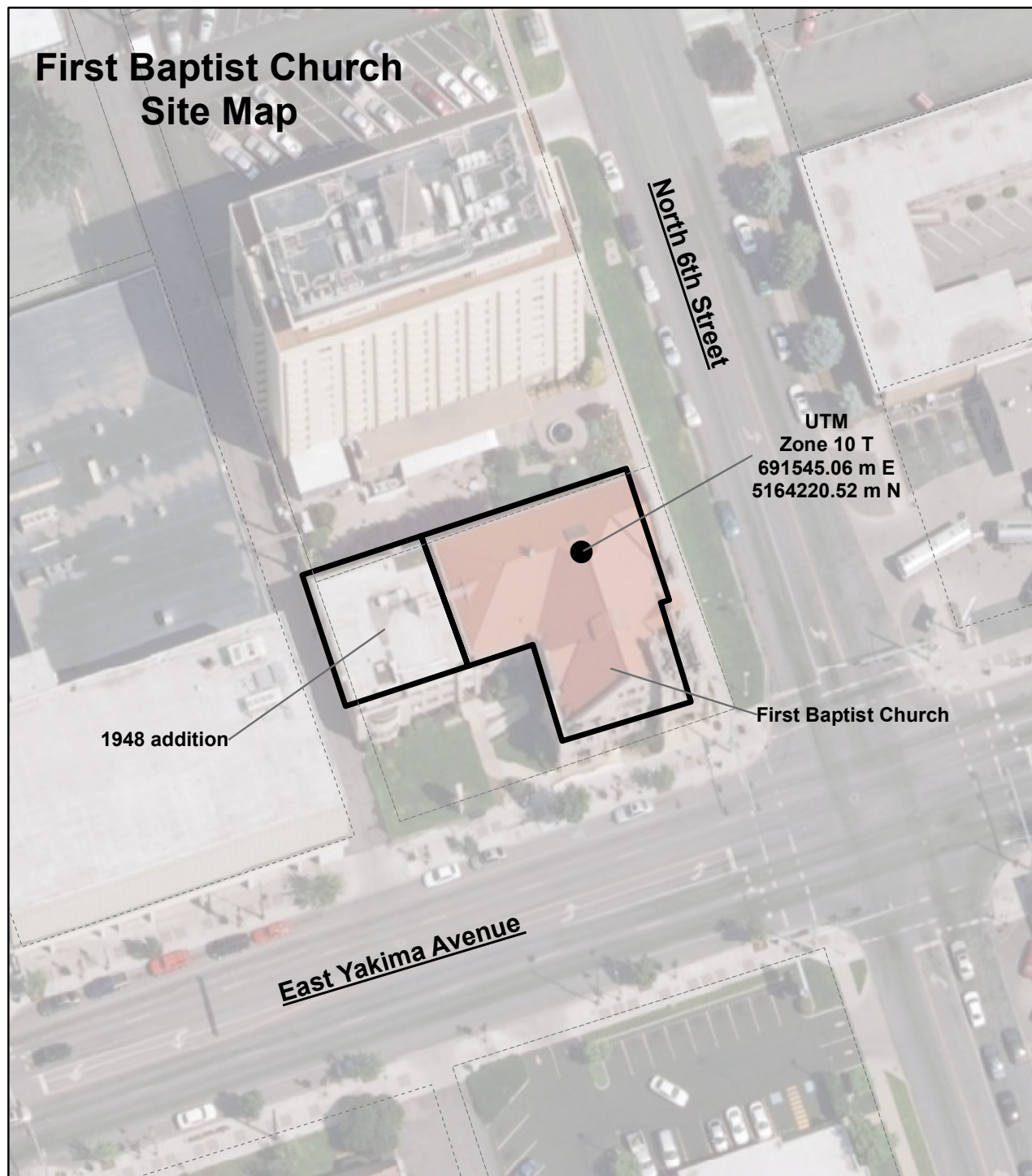

Name of Property

515 E. Yakima Ave

Address



Legend

-  Yakima County parcel boundaries
-  First Baptist Church building footprint

50 25 0 50 Feet



Base map courtesy of ESRI

Geographic Coordinate System: GCS_North_American_1983_HARN
Angular Unit: Degree (0.017453292519943299)
Prime Meridian: Greenwich (0.000000000000000000)
Datum: D_North_American_1983_HARN
Spheroid: GRS_1980
Semimajor Axis: 6378137.000000000000000000
Semiminor Axis: 6356752.314140356100000000
Inverse Flattening: 298.257222101000020000

First Baptist Church

Name of Property

515 E. Yakima Ave

Address

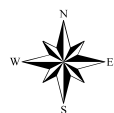
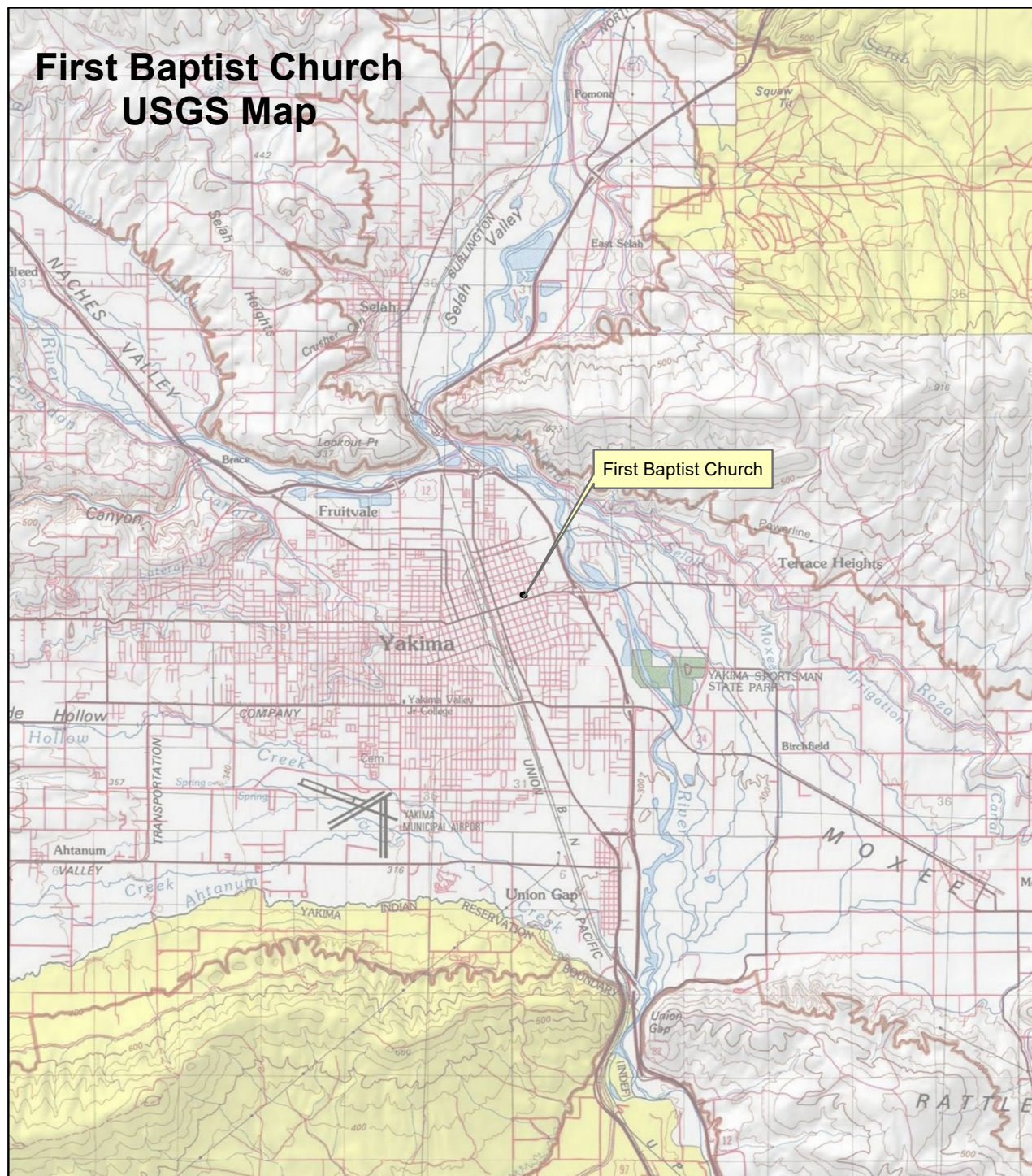

Legend



First Baptist Church building footprint

8,500 4,250 0 8,500 Feet



Base map courtesy of ESRI

Geographic Coordinate System: GCS_North_American_1983_HARN
Angular Unit: Degree (0.017453292519943299)
Prime Meridian: Greenwich (0.000000000000000000)
Datum: D_North_American_1983_HARN
Spheroid: GRS_1980
Semimajor Axis: 6378137.000000000000000000
Semiminor Axis: 6356752.314140356100000000
Inverse Flattening: 298.257222101000020000

First Baptist Church

Name of Property

515 E. Yakima Ave

Address

Name of Property: First Baptist Church
City or Vicinity: Yakima
County: Yakima State: Washington (WA)
Photographer: Susan Johnson, Artifacts Consulting, Inc.
Date Photographed: October 2017 (unless otherwise noted)

Current (2017) Photograph List

- 1 of 14. First Baptist Church, southeast corner showing the front south and side east facades.
- 2 of 14. First Baptist Church, front south facade detail, showing the tower and easternmost entry.
- 3 of 14. First Baptist Church, southwest corner showing the front south and side west facades.
- 4 of 14. First Baptist Church, west facade of original building.
- 5 of 14. First Baptist Church, northwest corner showing west side (right) and north rear (left) facades of addition.
- 6 of 14. First Baptist Church, northeast corner showing side east (left) and rear north (right) facades.
- 7 of 14. First Baptist Church, east facade.
- 8 of 14. Interior view of sanctuary and chancel, camera facing northwest.
- 9 of 14. Interior view of sanctuary, camera facing south.
- 10 of 14. Interior view of baptistry (north of sanctuary), camera facing west.
- 11 of 14. Interior view of church parlor in addition (Annex), camera facing northwest.
- 12 of 14. Interior view of fellowship hall in Annex basement, camera facing northeast.
- 13 of 14. Interior view of main kitchen, in Annex basement, camera facing west.
- 14 of 14. Interior view of typical upstairs classroom.

Historic Photograph List

1. Ca. 1910 view of the southeast corner. Source: Roger Wilson, building owner.
2. Ca. 1950 view of the southwest corner, showing 1948 addition at left. Source: Yakima Valley Museum.
3. Pre-1958 interior view of the sanctuary and original rounded balcony. Source: Yakima Valley Museum.

First Baptist Church

Name of Property

515 E. Yakima Ave

Address



1 of 14. First Baptist Church, southeast corner showing the front south and side east facades.



2 of 14. First Baptist Church, front south facade detail, showing the tower and easternmost entry.

First Baptist Church

Name of Property

515 E. Yakima Ave

Address



3 of 14. First Baptist Church, southwest corner showing the front south and side west facades.



4 of 14. First Baptist Church, west facade of original building.

First Baptist Church

Name of Property

515 E. Yakima Ave

Address



5 of 14. First Baptist Church, northwest corner showing west side (right) and north rear (left) facades of addition.



6 of 14. First Baptist Church, northeast corner showing side east (left) and rear north (right) facades.

First Baptist Church

Name of Property

515 E. Yakima Ave

Address



7 of 14. First Baptist Church, east facade.



8 of 14. Interior view of sanctuary and chancel, camera facing northwest.

First Baptist Church

Name of Property

515 E. Yakima Ave

Address



9 of 14. Interior view of sanctuary, camera facing south.



10 of 14. Interior view of baptistry (north of sanctuary), camera facing west.

First Baptist Church

Name of Property

515 E. Yakima Ave

Address



11 of 14. Interior view of former church parlor in addition (Annex), camera facing northwest.



12 of 14. Interior view of fellowship hall in Annex basement, camera facing northeast.

First Baptist Church

Name of Property

515 E. Yakima Ave

Address



13 of 14. Interior view of main kitchen, in Annex basement, camera facing west.



14 of 14. Interior view of typical upstairs classroom.

First Baptist Church

Name of Property

515 E. Yakima Ave

Address

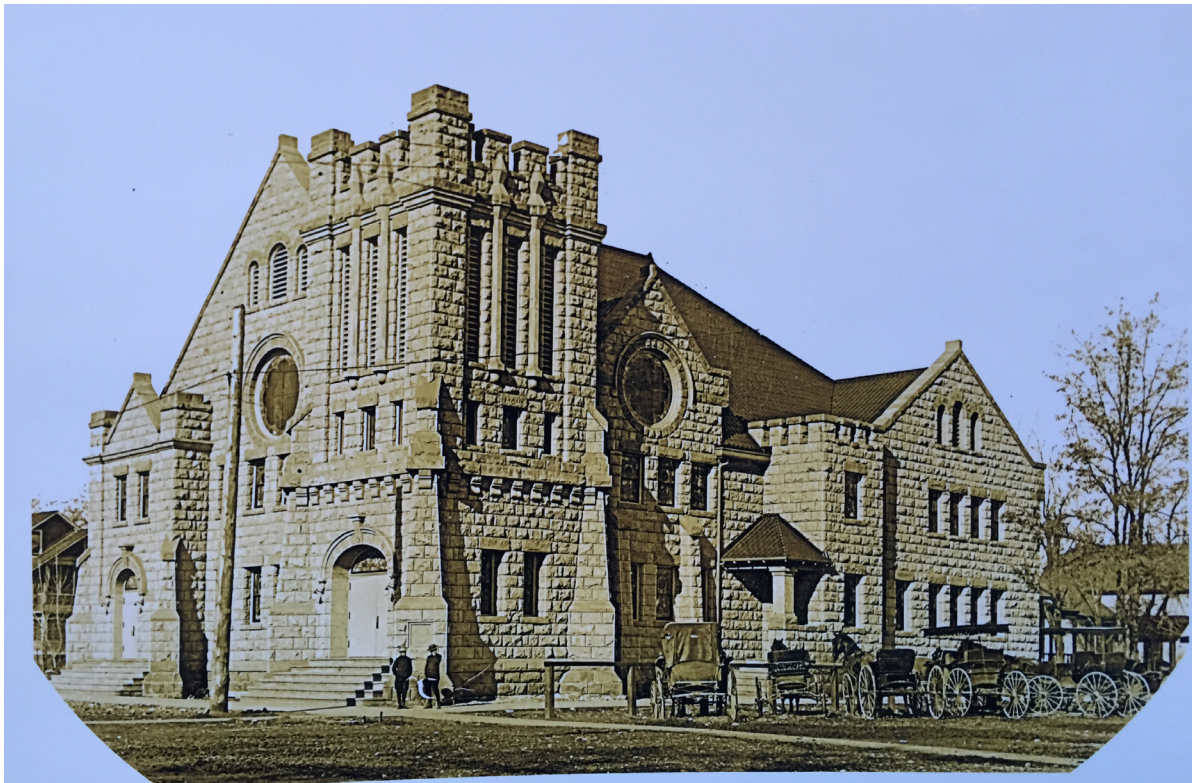

1. Ca.1910 historic view of the building's southeast corner. Source: Roger Wilson, building owner.



2. Ca. 1950 view of the church from the southwest, showing the 1948 addition at left. Source: Yakima Valley Museum.

First Baptist Church

Name of Property

515 E. Yakima Ave

Address



3. Pre-1958 view of the sanctuary and original rounded balcony. Source: Yakima Valley Museum.

First Baptist Church

Name of Property

515 E. Yakima Ave

Address

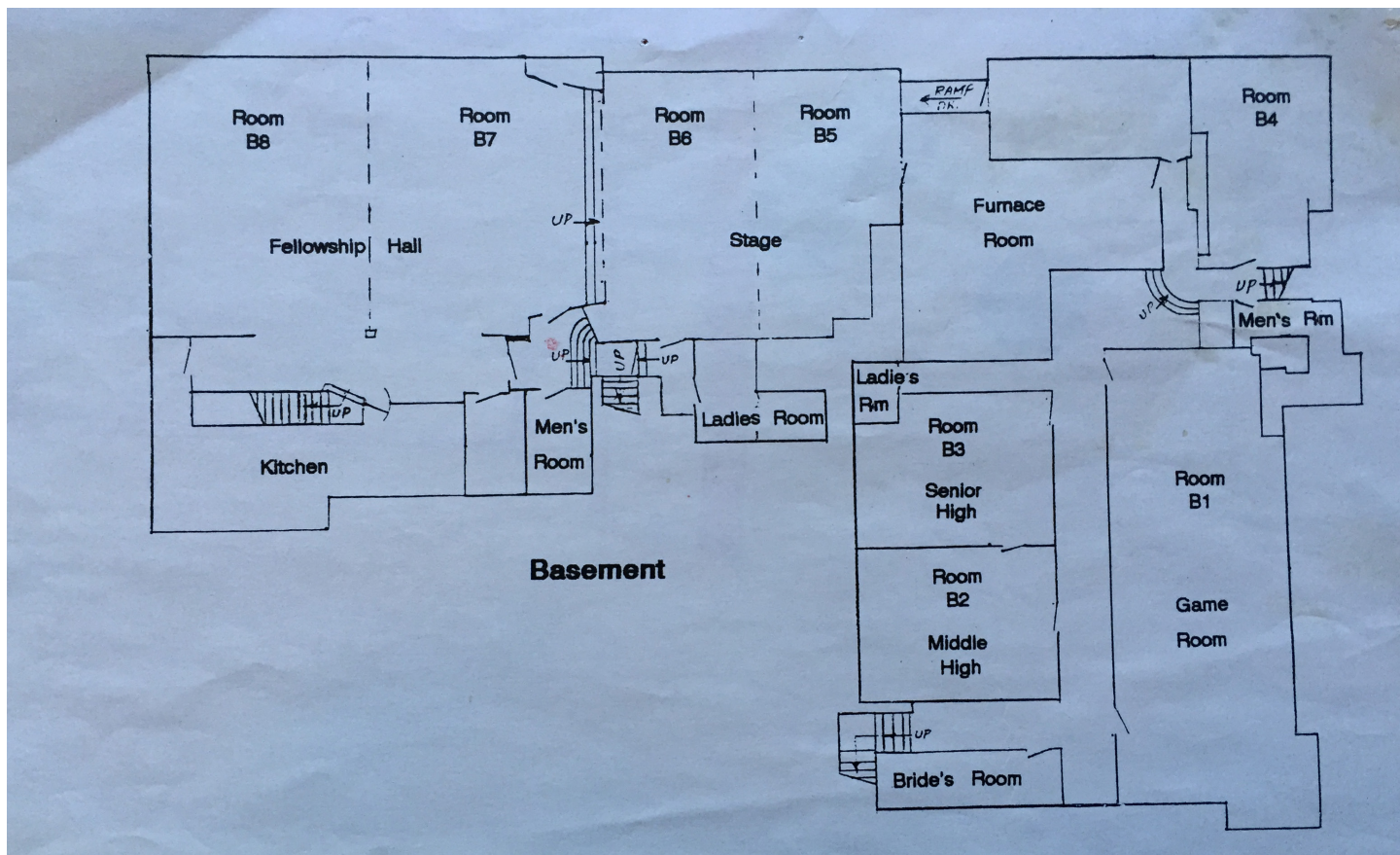

Current floor plan, basement. Courtesy of Roger Wilson, building owner.

First Baptist Church

Name of Property

515 E. Yakima Ave

Address

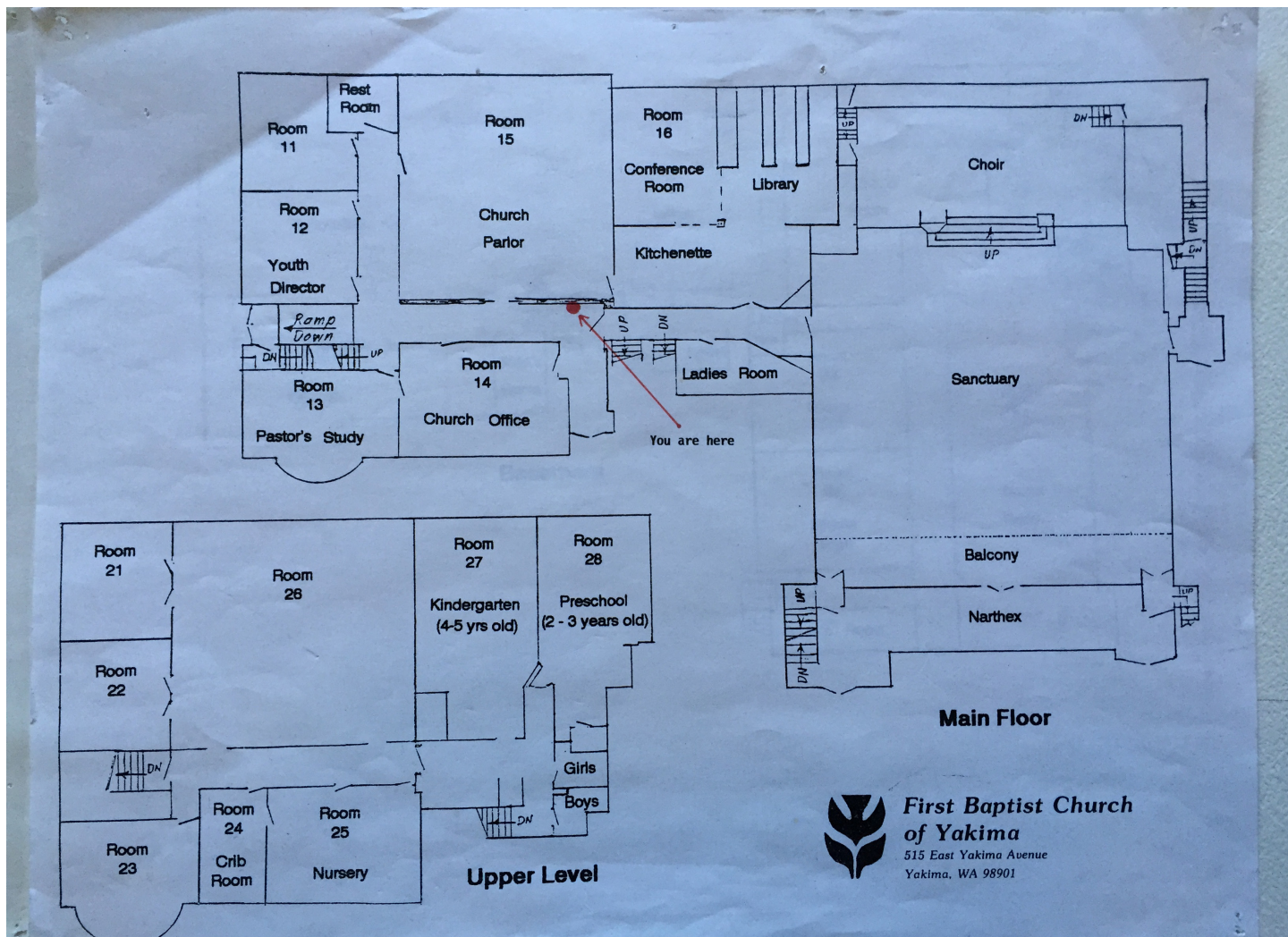

Current floor plans, first and second floors. Courtesy of Roger Wilson, building owner.

First Baptist Church

Name of Property

515 E. Yakima Ave

Address

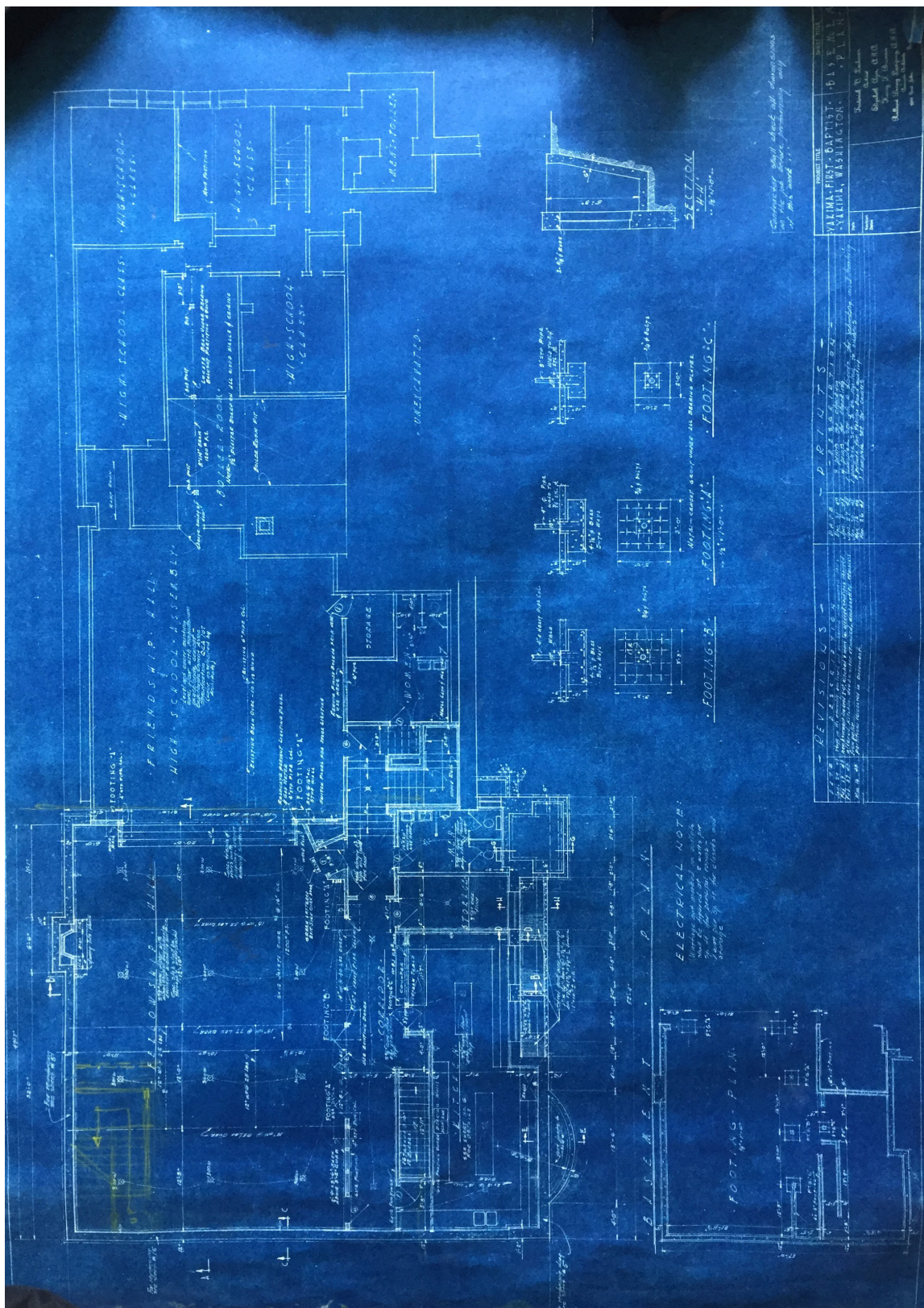

1. 1948 Addition, Basement Plan. Frederick Lockman, et al. All drawings courtesy of Roger Wilson, building owner, unless otherwise specified.

First Baptist Church

Name of Property

515 E. Yakima Ave

Address

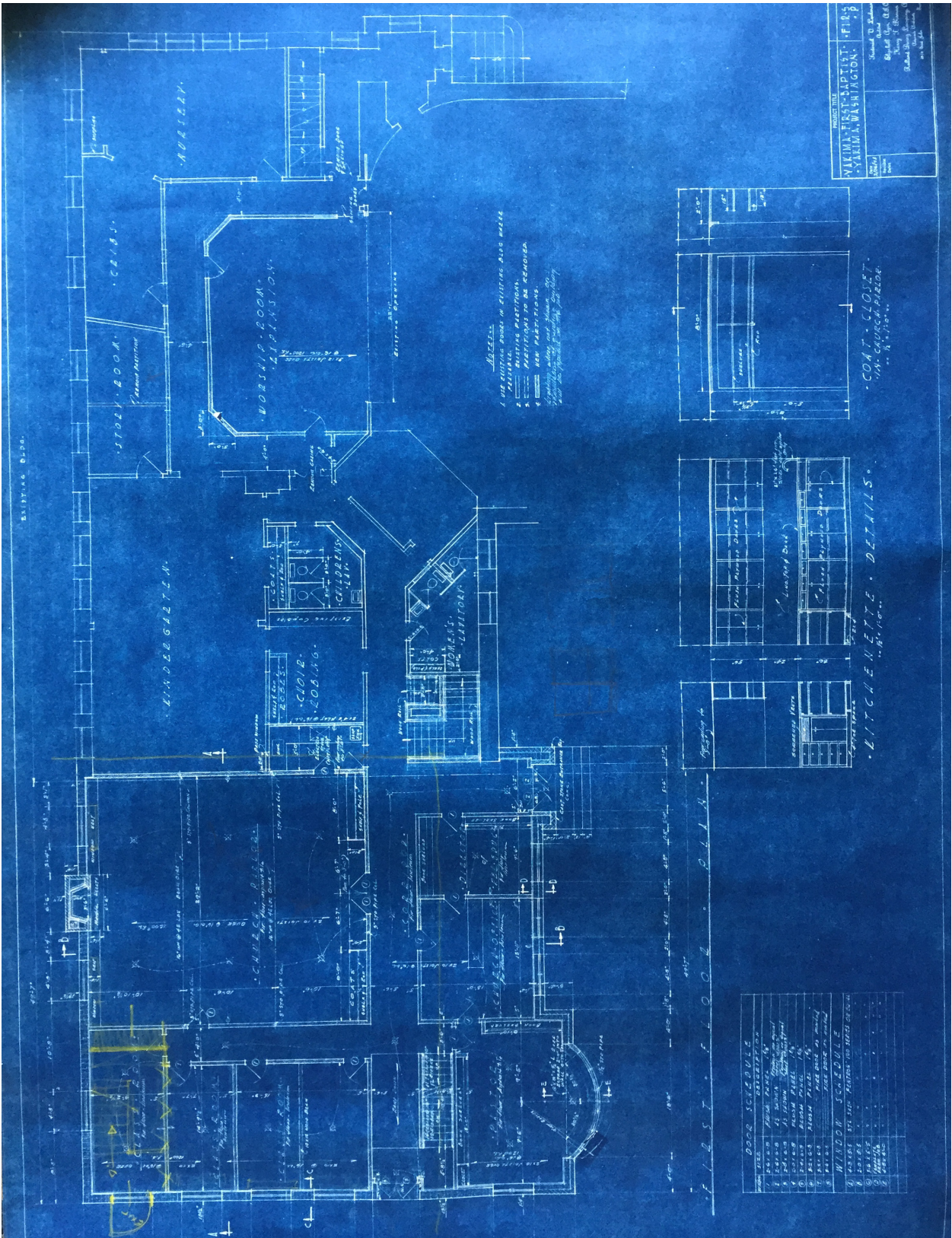

2. 1948 Addition, First Floor Plan. Frederick Lockman, et al.

Name of Property

515 E. Yakima Ave

Address

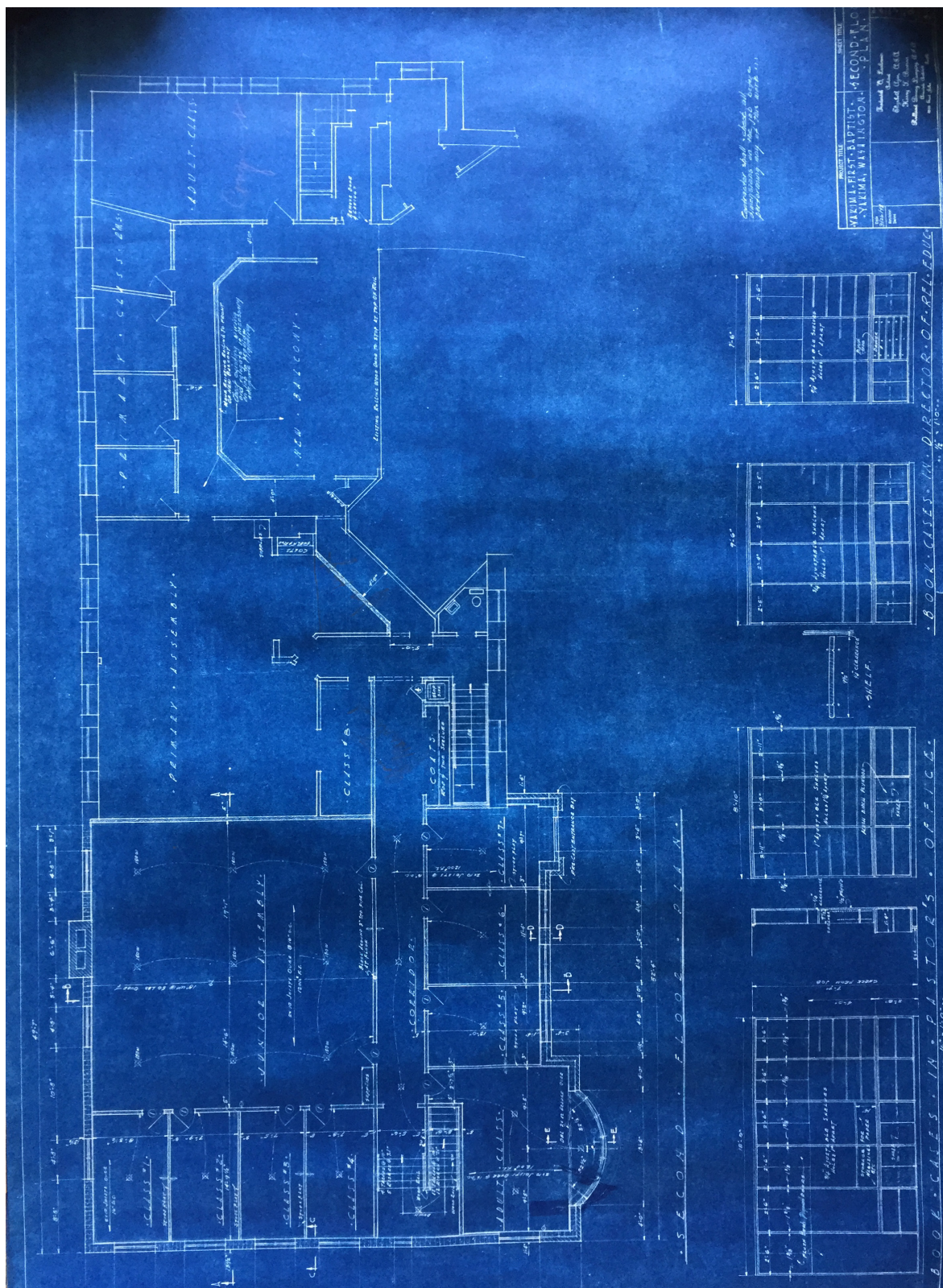

3. 1948 Addition, Second Floor Plan. Frederick Lockman, et al.

First Baptist Church

Name of Property

515 E. Yakima Ave

Address

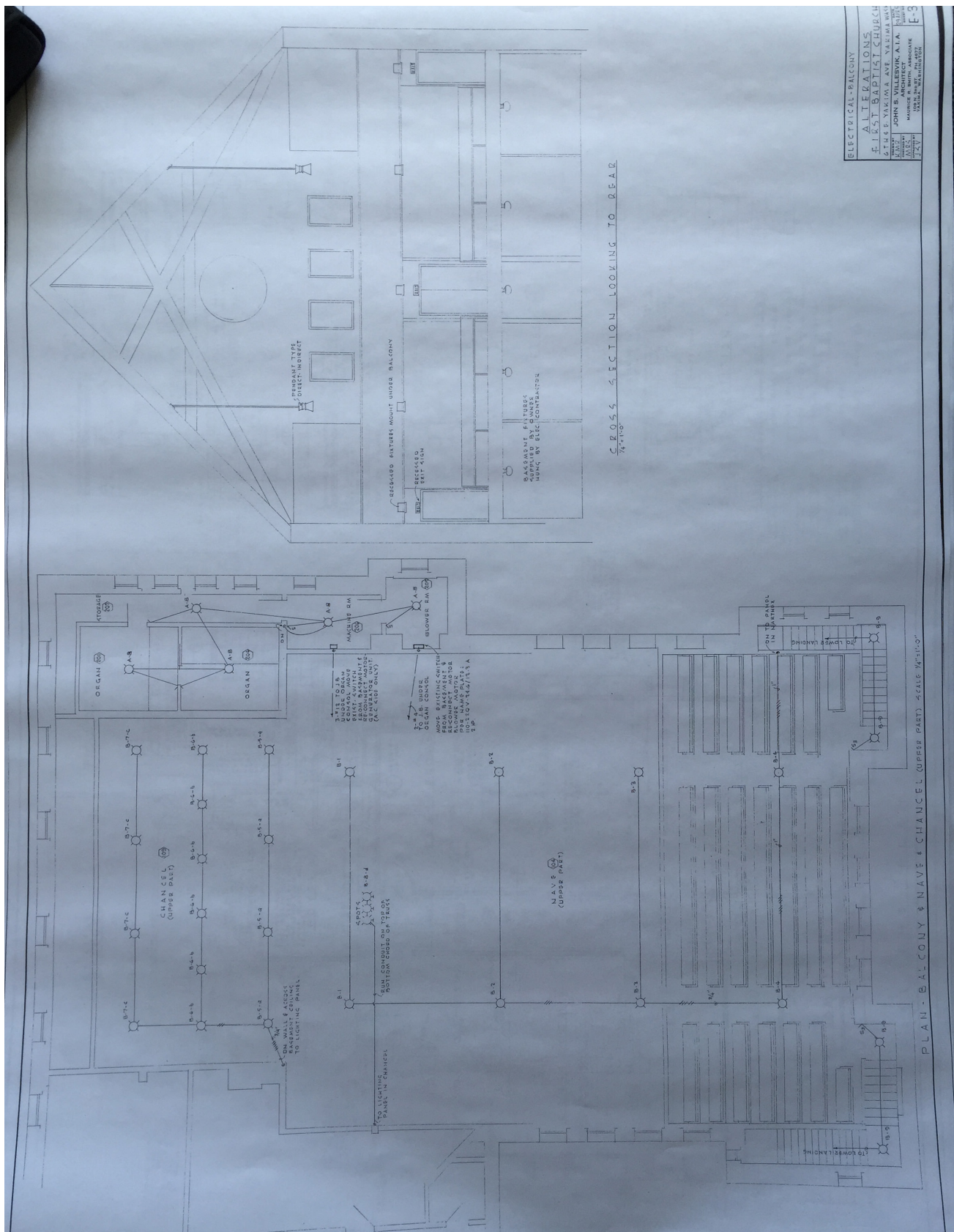

1958 interior renovation, Balcony and Upper Portion of Chancel, Electrical Plan. John S. Villevik, Architect.

First Baptist Church

Name of Property

515 E. Yakima Ave

Address

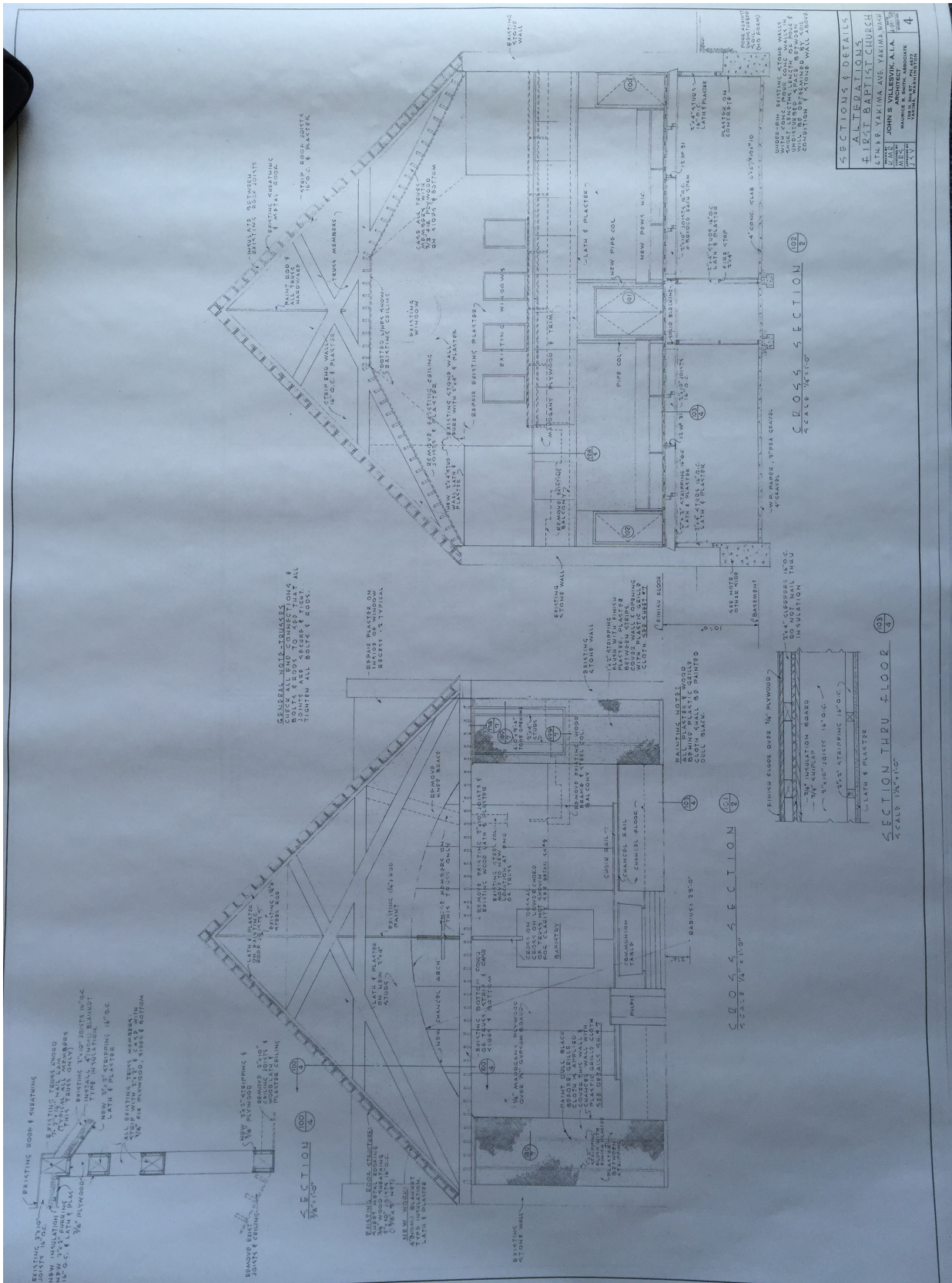

1958 interior renovations, Sections and Details. John S. Villevik, Architect.

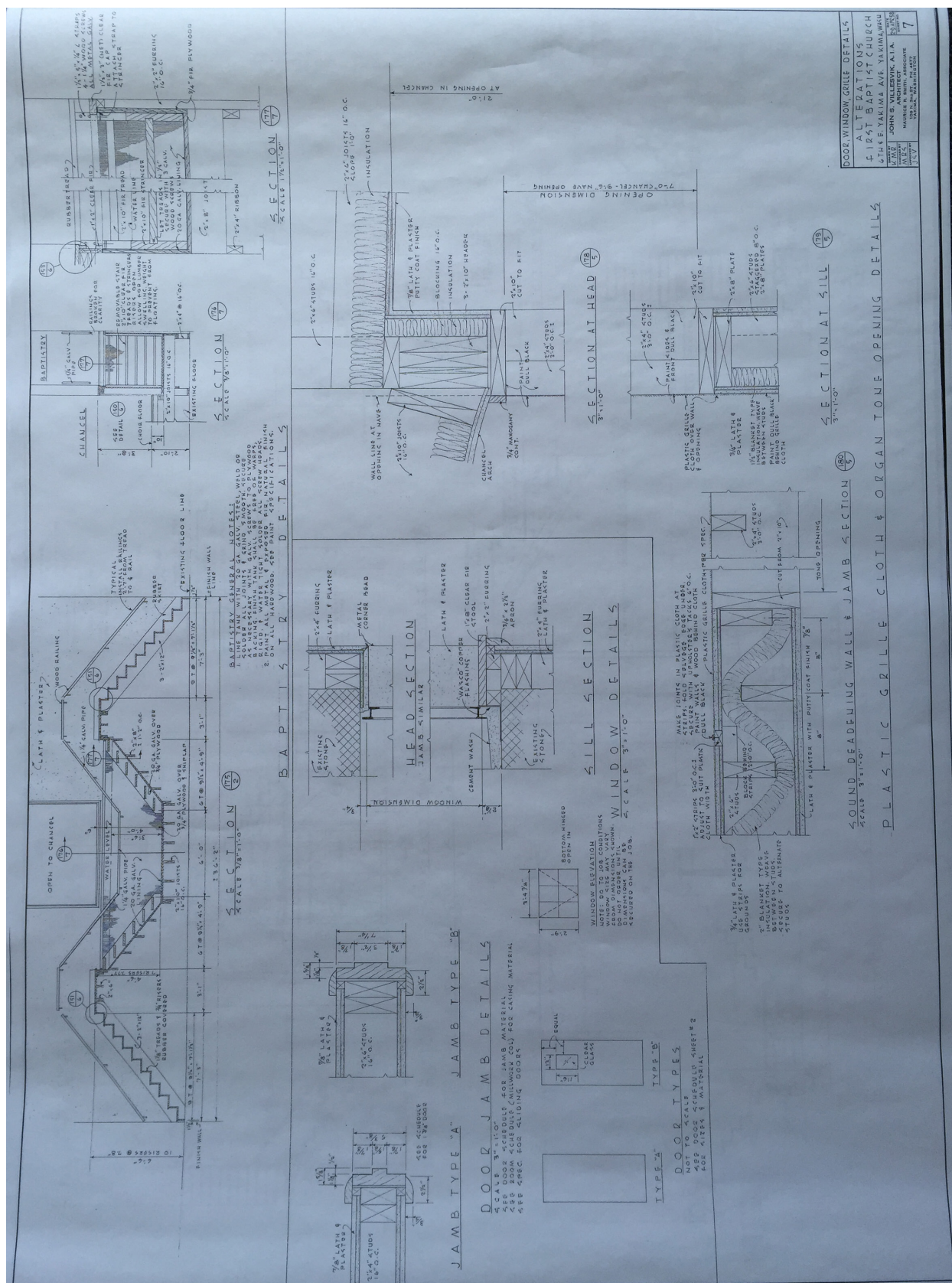

First Baptist Church

Name of Property

515 E. Yakima Ave

Address



1963 interior renovations, Chancel. Cowan & Paddock, Architects.

First Baptist Church

Name of Property

515 E. Yakima Ave

Address

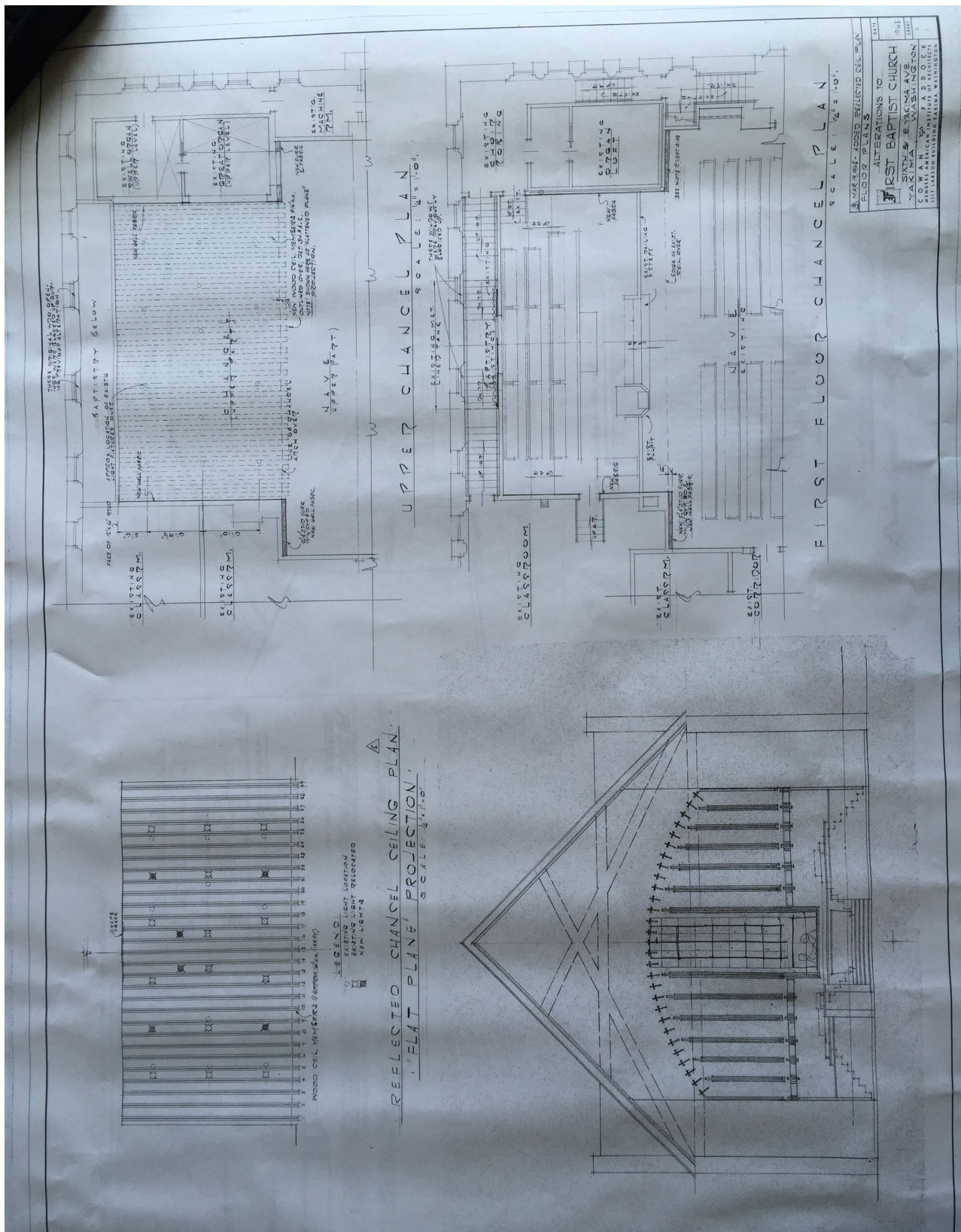

1963 interior renovations, Chancel. Cowan & Paddock, Architects.