



City of Yakima

Amended Binding Site Plan Application Packet

About this Application:

The purpose of Binding Site Plans is to provide a process for the division of land for the purpose of sale, lease, or transfer of commercial or industrial lots as an alternative to the subdivision process. The Binding Site Plan process applies solely for the sale, lease, or transfer of lots. Binding Site Plans are typically used to separate outbuildings in the commercial or industrial office complexes, or shopping centers, and for the creation of individual lots for mobile/manufactured home parks or condominiums.

City of Yakima, Planning Division

129 North 2nd Street, 2nd Floor, Yakima, WA 98901

Phone#: (509) 575-6183 Email: ask.planning@yakimawa.gov

Check <https://www.yakimawa.gov/services/planning/land-use-application-forms/>
for the most current version of this application form.

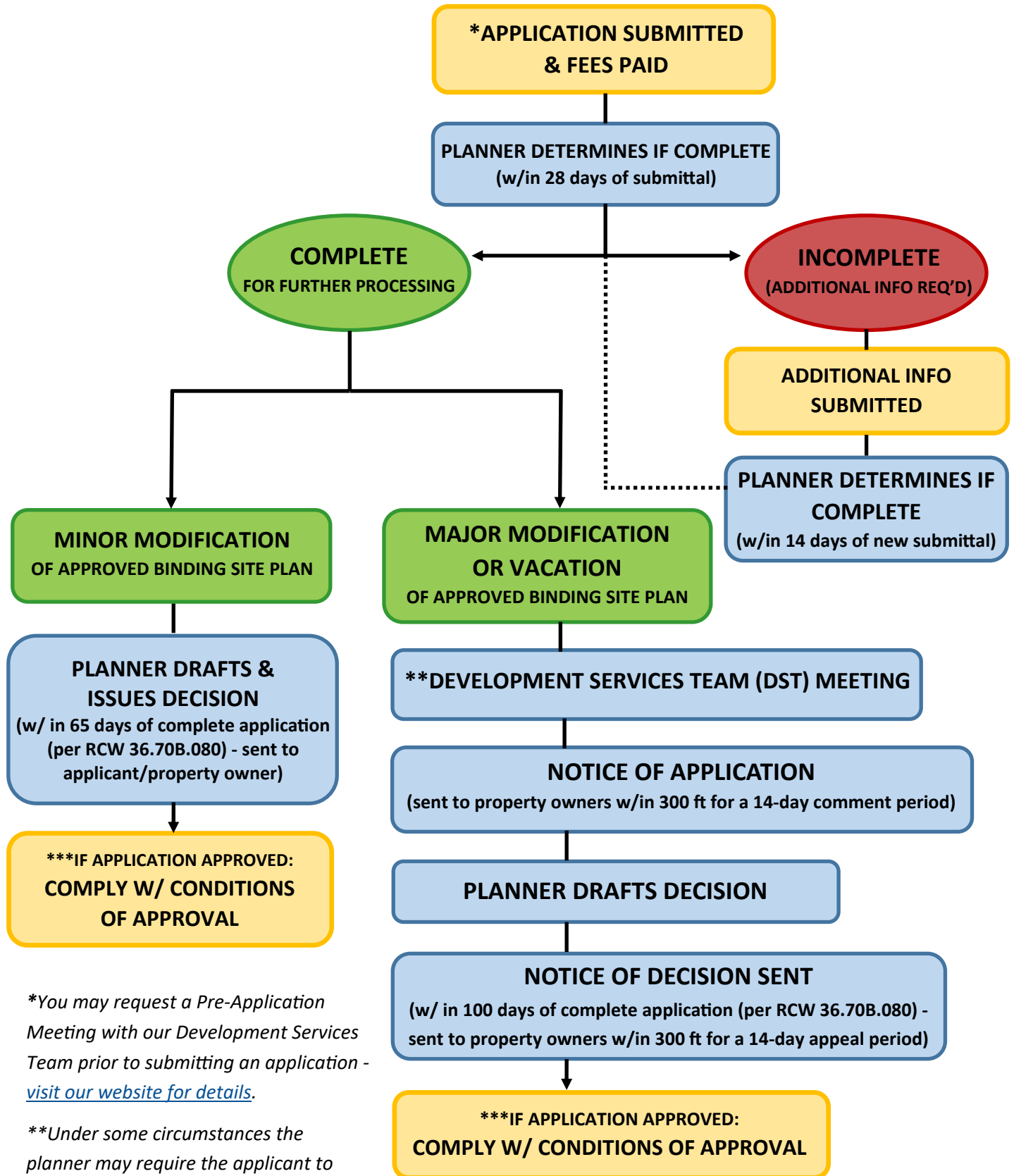



COMMUNITY DEVELOPMENT DEPARTMENT

Planning Division

129 N. 2nd St., Yakima, WA 98901

Phone: (509) 575-6183 Email: Ask.Planning@yakimawa.gov

AMENDED BINDING SITE PLAN

LAND USE APPLICATION FORM ([YMC CH. 14.35](#))

Please complete this page and the attached forms. If you have any questions about this form or the application process, please ask to speak with a planner. All necessary attachments and the filing fee are required upon submittal. Filing fees are non-refundable.

APPLICANT INFORMATION:

Name: _____ Company (if applicable): _____

Phone Number: _____ Email Address: _____

Mailing Address: _____ City: _____ State: _____ Zip Code: _____

Interest in Property: ☐ Property Owner ☐ Agent ☐ Purchaser Other: _____

PROPERTY OWNER INFORMATION (check if same as applicant ☐)

Name: _____

Phone Number: _____ Email Address: _____

Mailing Address: _____ City: _____ State: _____ Zip Code: _____

SUBJECT PROPERTY INFORMATION

Address: _____

Parcel Number(s) (if lengthy, attach on separate document): _____

Legal Description (if lengthy, attach on separate document): _____

Current Zoning Designation:

☐ SR ☐ R-1 ☐ R-2 ☐ R-3 ☐ B-1 ☐ B-2 ☐ HB ☐ SCC ☐ LCC ☐ CBD ☐ GC ☐ AS ☐ RD ☐ M-1 ☐ M-2

CERTIFICATION

I certify that the information on this application and the required attachments are true and correct to the best of my knowledge, and I hereby authorize the submittal of the amended binding site plan application to the City of Yakima for review. I understand that conditions of approval such as dedication of right-of-way, easements, restrictions on the type of buildings that may be constructed, and access restrictions from public roads may be imposed as a part of the binding site plan approval and that failure to meet these conditions may result in denial of the binding site plan.

Property Owner's Signature

Print Name

Date

Applicant's Signature

Print Name

Date

STAFF USE ONLY:

File/Application #: _____

Date Paid: _____ Received By: _____ Amount Paid: _____

Receipt No.: _____



AMENDED BINDING SITE PLAN LAND USE APPLICATION FORM (CONT'D)

APPLICATION QUESTIONS:

1. List all parties and financial institutions having an interest in the property (attach on separate document if lengthy):

2. Surveyor and/or Contact Person with their Contact Information:

3. Number of Lots and the Range of Lot Sizes:

4. Site Features:
 - A. General Description: ☐ Flat ☐ Gentle Slopes ☐ Steepened Slopes
 - B. Describe any indication of hazards associated with unstable soils in the area, i.e. slides or slipping:

 - C. Is the property in a 100-Year Floodplain or other critical area as mapped by any local, state, or national maps or as defined by the Washington State Growth Management Act or the Yakima Municipal Code?

REQUIRED ATTACHMENTS:

1. PROPOSED AMENDED BINDING SITE PLAN meeting the requirements of the attached site plan checklist.
2. TRAFFIC CONCURRENCY REVIEW APPLICATION (may be required per [YMC Ch. 12.08](#))
3. SEPA ENVIRONMENTAL REVIEW APPLICATION (may be required per [YMC Ch. 6.88](#))



CITY OF YAKIMA SITE PLAN CHECKLIST

For Subdivisions and Binding Site Plans



Preliminary Plats and Binding Site Plans shall include the items listed below.

- ☐ Property address, parcel number, and zoning designation;
- ☐ Legal description of the land;
- ☐ North arrow and scale of drawing;
- ☐ Name of applicant, phone number, and signature of property owner;
- ☐ Date the plat was prepared;
- ☐ The proposed name of the subdivision. This name shall not duplicate any name used on a recorded plat or subdivision in Yakima County, including the municipalities of Yakima County;
- ☐ Boundary lines based upon a recent land survey of the land proposed to be subdivided and boundary lines of all proposed lots and streets;
- ☐ All existing lots or parcels included in the proposed subdivision;
- ☐ Location and size of water and sewer lines, utility easements, and drainage system proposed to serve the lots within the proposed subdivision and their point(s) of connection with existing services.
- ☐ Location, size, purpose, and nature of existing roads, streets, rights-of-way, and easements adjacent to, or across, the land;
- ☐ Location of any streets, rights-of-way, or easements proposed to serve the lots within the proposed subdivision with a clear designation of their size, purpose, and nature;
- ☐ Parcels of land intended or required to be dedicated for streets or other public purposes; and
- ☐ Contour lines at two-foot elevation intervals for slopes less than ten percent and five-foot elevation intervals for slopes more than ten percent. Elevations shall be based upon city of Yakima datum if available.

A site plan for development in the floodplain overlay shall also include the following information:

- ☐ Size and location of floodplain and floodway on the lot;
- ☐ Elevation in relation to the one-hundred-year flood level of the lowest floor (including basement) of all structures;
- ☐ Elevation in relation to mean sea level of any structure that has been floodproofed;
- ☐ Certification by a registered professional engineer or architect that established floodproofing standards have been met;
- ☐ Description of the extent to which any watercourse will be altered or relocated as a result of the proposed development; and
- ☐ Any other site plan requirements identified in [YMC Ch. 15.27](#) Part Four.

Additional information may be requested. Projects requiring work in the public right-of-way or involving city water main lines or sewer main lines will be required to submit civil plans to the Engineering Division for review.