



# City of Yakima

## Type 1 Review

### Application Packet

#### About this Application:

Used for construction of new commercial buildings where the use is listed as a Class (1) Use in the Table of Permitted Land Uses ([YMC 15.04.030](#), Table 4-1) and for some multifamily development depending on the density. A list of Type (1) Review exemptions can be found in [YMC 15.13.025](#).

**City of Yakima, Planning Division**  
**129 North 2<sup>nd</sup> Street, 2<sup>nd</sup> Floor, Yakima, WA 98901**  
**Phone#: (509) 575-6183 Email: [ask.planning@yakimawa.gov](mailto:ask.planning@yakimawa.gov)**

Check <https://www.yakimawa.gov/services/planning/land-use-application-forms/>  
for the most current version of this application form.

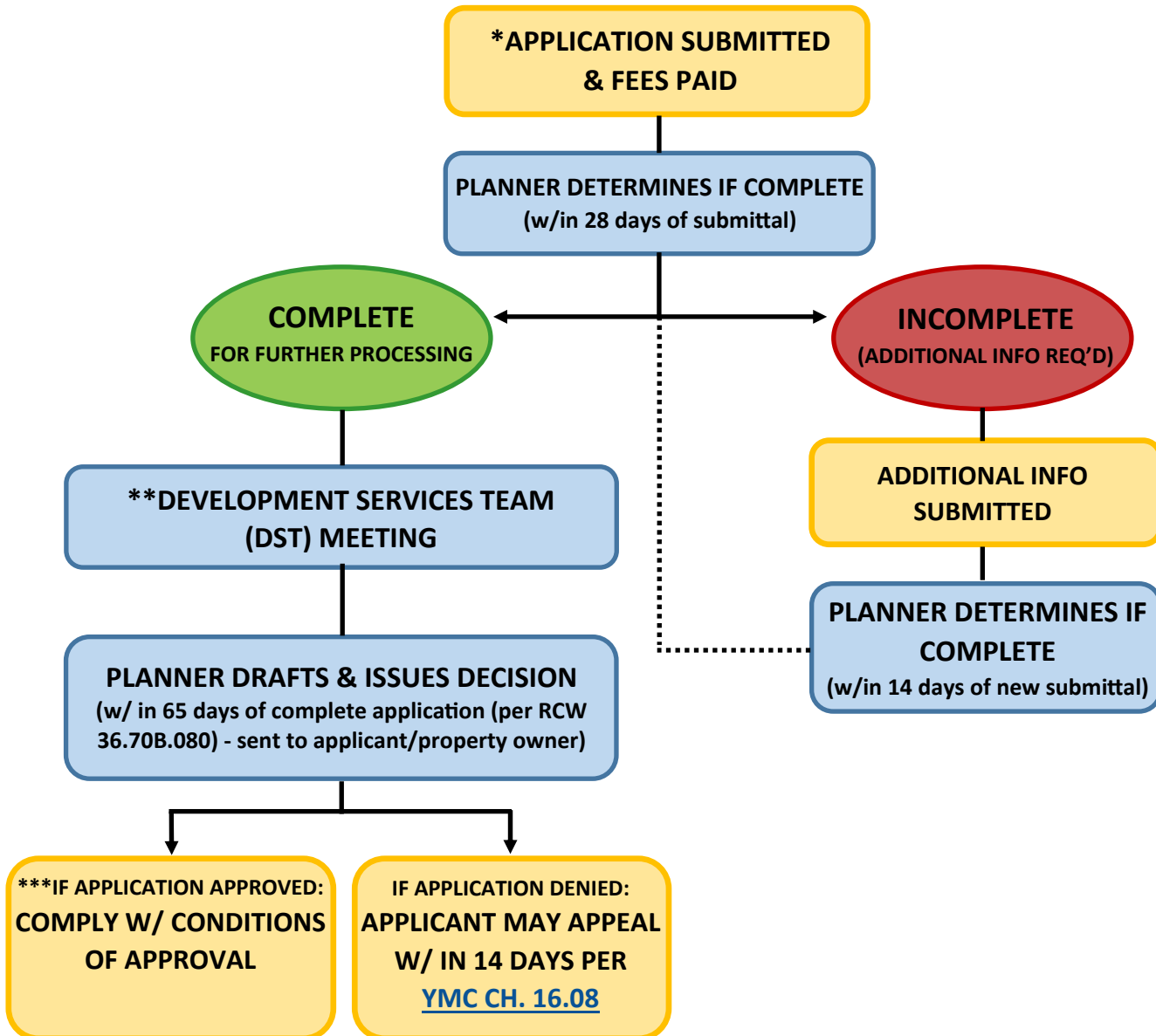

*\*You may request a Pre-Application Meeting with our Development Services Team prior to submitting an application - [visit our website for details](#).*

*\*\*Under some circumstances the planner may require the applicant to attend this meeting.*

*\*\*Building permit application may be submitted to the Codes Division at the same time for processing but there may be conditions that need to be satisfied prior to permit issuance.*



## COMMUNITY DEVELOPMENT DEPARTMENT

### Planning Division

129 N. 2<sup>nd</sup> St., Yakima, WA 98901

Phone: (509) 575-6183 Email: Ask.Planning@yakimawa.gov

# TYPE 1 REVIEW

## LAND USE APPLICATION FORM (YMC CH. 15.13)

Please complete this page and the attached forms. If you have any questions about this form or the application process, please ask to speak with a planner. All necessary attachments and the filing fee are required upon submittal. Filing fees are non-refundable.

### APPLICANT INFORMATION:

Name: \_\_\_\_\_ Company (if applicable): \_\_\_\_\_

Phone Number: \_\_\_\_\_ Email Address: \_\_\_\_\_

Mailing Address: \_\_\_\_\_ City: \_\_\_\_\_ State: \_\_\_\_\_ Zip Code: \_\_\_\_\_

Interest in Property: ☐ Property Owner ☐ Agent ☐ Purchaser Other: \_\_\_\_\_

### PROPERTY OWNER INFORMATION (check if same as applicant ☐)

Name: \_\_\_\_\_

Phone Number: \_\_\_\_\_ Email Address: \_\_\_\_\_

Mailing Address: \_\_\_\_\_ City: \_\_\_\_\_ State: \_\_\_\_\_ Zip Code: \_\_\_\_\_

### SUBJECT PROPERTY INFORMATION

Address: \_\_\_\_\_

Parcel Number(s) (if lengthy, attach on separate document): \_\_\_\_\_

Legal Description (if lengthy, attach on separate document): \_\_\_\_\_

Current Zoning Designation:

☐ SR ☐ R-1 ☐ R-2 ☐ R-3 ☐ B-1 ☐ B-2 ☐ HB ☐ SCC ☐ LCC ☐ CBD ☐ GC ☐ AS ☐ RD ☐ M-1 ☐ M-2

### CERTIFICATION

I certify that the information on this application and the required attachments are true and correct to the best of my knowledge.

\_\_\_\_\_  
Property Owner's Signature

\_\_\_\_\_  
Print Name

\_\_\_\_\_  
Date

\_\_\_\_\_  
Applicant's Signature

\_\_\_\_\_  
Print Name

\_\_\_\_\_  
Date

### STAFF USE ONLY:

File/Application #: \_\_\_\_\_

Date Paid: \_\_\_\_\_ Received By: \_\_\_\_\_ Amount Paid: \_\_\_\_\_

Receipt No.: \_\_\_\_\_



## TYPE 1 REVIEW

### LAND USE APPLICATION FORM (CONT'D)

#### APPLICATION QUESTIONS:

1. Proposed land use (as defined by [YMC 15.04.030](#), Table 4-1):

2. What are the existing uses of this property?

3. Does this proposal involve new construction?

☐ Yes ☐ No

*If yes, a meeting with our Development Services Team (DST) will be required; apply for a pre-application meeting here:*  
<https://www.yakimawa.gov/services/planning/pre-application/>

4. Description of proposed action:

#### REQUIRED ATTACHMENTS:

1. SITE PLAN meeting the requirements of the attached site plan checklist.



# CITY OF YAKIMA SITE PLAN CHECKLIST

## For Land Use Review & Building Permits



**Site plans required for land use review and building permits shall include the items listed below.**

Sections from the Yakima Municipal Code are referenced by some items to help guide applicants. This is not a comprehensive list. View the full Yakima Municipal Code here: <https://www.codepublishing.com/WA/Yakima/>

- ☐ Property address, parcel number, and zoning designation;
- ☐ Legal description of the land;
- ☐ North arrow and scale of drawing;
- ☐ Name of applicant, phone number, signature of property owner and project name;
- ☐ Actual dimensions and shape of the lot to be built upon;
- ☐ Sizes and location of existing structures on the lot to the nearest foot;
- ☐ Location and dimensions of proposed structures and uses;
- ☐ All structure setbacks ([YMC § 15.05.030](#));
- ☐ Lot coverage calculations ([YMC § 15.05.020\(C\)](#));
- ☐ Clearview triangle ([YMC § 15.05.040](#));
- ☐ Size and location of proposed and existing utility easements and other easements;
- ☐ Location and size of required site drainage facilities including on-site retention;
- ☐ Adjacent Right-of-Way dedication and frontage improvements;
- ☐ Distance(s) of structures to property line and to the centerline of the Right-of-Way ([YMC §15.05.030](#), Table 5-1);
- ☐ Location of ingress and egress, including curb cuts intersecting with streets and dimensions of proposed or existing driveways ([YMC § 15.06.065](#));
- ☐ Location and size of parking stalls with accessible parking spaces and aisles identified ([YMC Ch. 15.06](#));
- ☐ Location of electric vehicle (EV) infrastructure;
- ☐ Parking circulation plan with proposed landscaping and sitescreening ([YMC Ch. 15.06](#));
- ☐ Location and size of new or existing loading spaces ([YMC § 15.06.130](#));
- ☐ Proposed and existing signage ([YMC Ch. 15.08](#)); and
- ☐ Proposed or existing mailbox location.

**A site plan for development in the floodplain overlay shall also include the following information:**

- ☐ Size and location of floodplain and floodway on the lot;
- ☐ Elevation in relation to the one-hundred-year flood level of the lowest floor (including basement) of all structures;
- ☐ Elevation in relation to mean sea level of any structure that has been floodproofed;
- ☐ Certification by a registered professional engineer or architect that established floodproofing standards have been met;
- ☐ Description of the extent to which any watercourse will be altered or relocated as a result of the proposed development; and
- ☐ Any other site plan requirements identified in [YMC Ch. 15.27](#) Part Four.

***Additional information may be requested. Projects requiring work in the public right-of-way or involving city water main lines or sewer main lines will be required to submit civil plans to the Engineering Division for review.***